



ISR Physical Therapy

FCE Tip June, 2015

By Trevor D. Bardarson, PT, OCS

Experience Counts!

The physical therapists at ISR Physical Therapy have not only performed thousands of FCEs on a myriad of conditions, they have also performed onsite analysis of hundreds of job positions. The onsite analysis involves looking at the physical requirements of the job at the worksite and detailing it in a document called a functional job description. They have performed these assessments across the United States as well as overseas. Some of the clients they serve include Chevron Corporation, Transocean, Ingalls Shipyard, Blessey Marine, Entergy Corporation, Community Coffee, etc.

When you have an FCE performed at ISR Physical Therapy, not only do you get evaluators with many years of experience performing FCEs, you get evaluators who most likely have actually gone to the worksite of the job title in question and have a detailed understanding of the actual physical requirements and working conditions of that job. This combined knowledge allows the evaluators to make realistic determinations about an individual's ability to return to their position.

LOCATIONS:

HOUMA WEST
478 Corporate Dr.
Houma, LA 70360
985-872-5911

HOUMA EAST
814 Grand Caillou Rd. Ste 17
Houma, LA 70363
985-346-0383

NEW ORLEANS
1516 River Oaks Rd. West
Harahan, LA 70123
504-733-2111

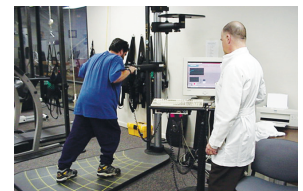

ABOUT OUR EVALUATORS:



Richard W. Bunch PhD, PT, CBES
Founder and CEO, of ISR Institute , Partner of ISR
Physical Therapy of Houma & Harahan

Dr. Bunch is founder and CEO of ISR Institute. He is a nationally renowned professional speaker, author and consultant on the topics of wellness, ergonomics, injury prevention and injury management.



Trevor D. Bardarson PT, OCS, CSCS
Clinic Director, Houma, Partner of ISR Physical Therapy of
Houma & Harahan

Trevor is a Board Certified Orthopedic Specialist and Certified Behavioral Based Ergonomic Specialist. He is also Certified in Mechanical Diagnosis and Therapy of the Spine by the McKenzie Institute USA, is a Certified Strength and Conditioning Specialist, and is currently the Training Director for the Worksaver FCE Protocol. Mr. Bardarson is also the Vice President of Clinical Operations for Industrial Safety and Rehabilitation Institute and Clinic Director/Partner of ISR Physical Therapy of Houma, LLC.



Marc Cavallino, MPT, OCS
Clinic Director & Partner of ISR Physical Therapy Harahan

Marc completed his Masters of Physical Therapy at Emory University in 2001. He has had the opportunity since his graduation to work with a variety of orthopedic conditions and is experienced in FCEs, work conditioning, sports injuries as well as back and neck injuries.